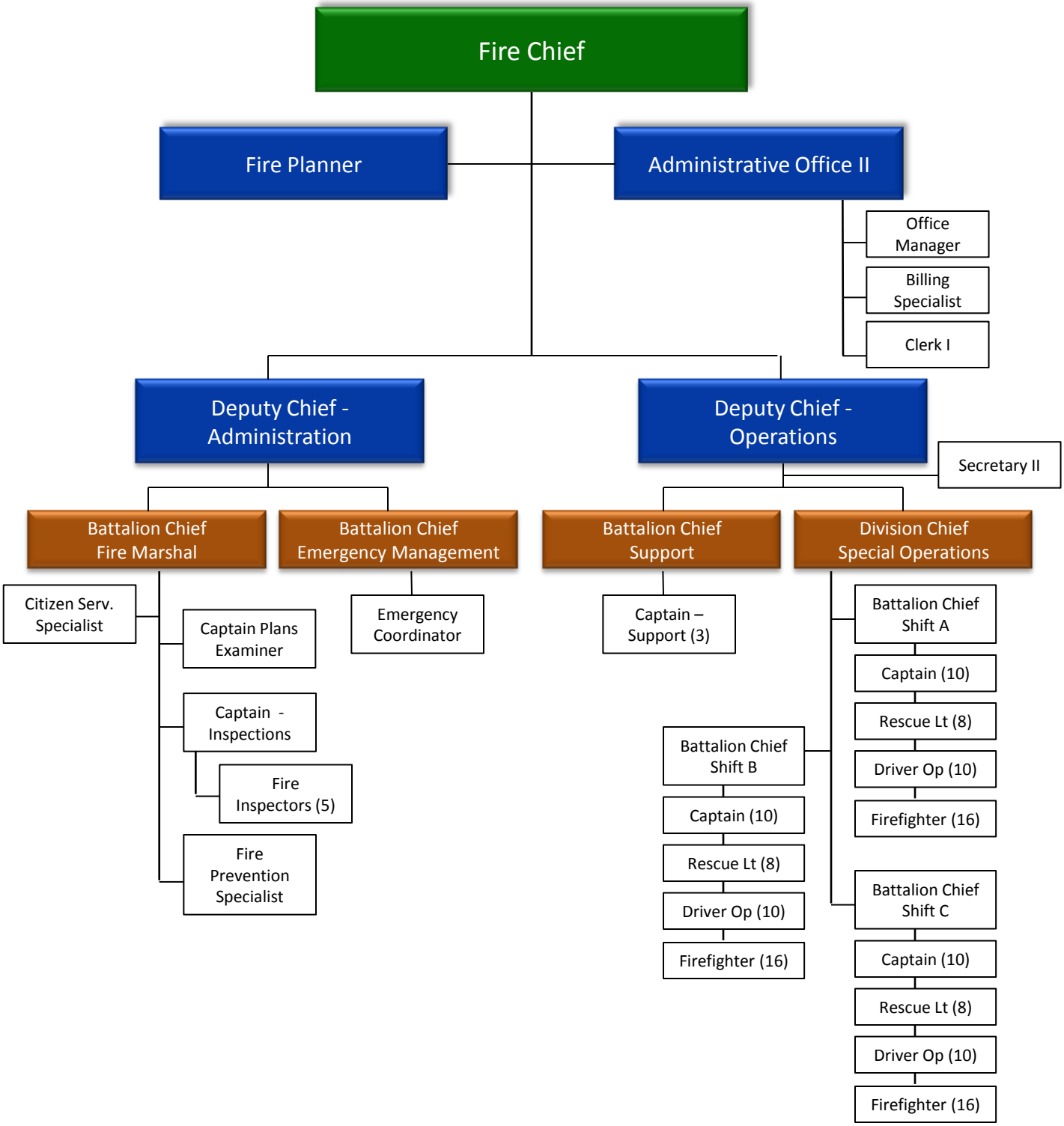FIRE RESCUE
161 Full Time